

DETALHAMENTO BLOCOS FUNDAÇÃO PROFUNDA

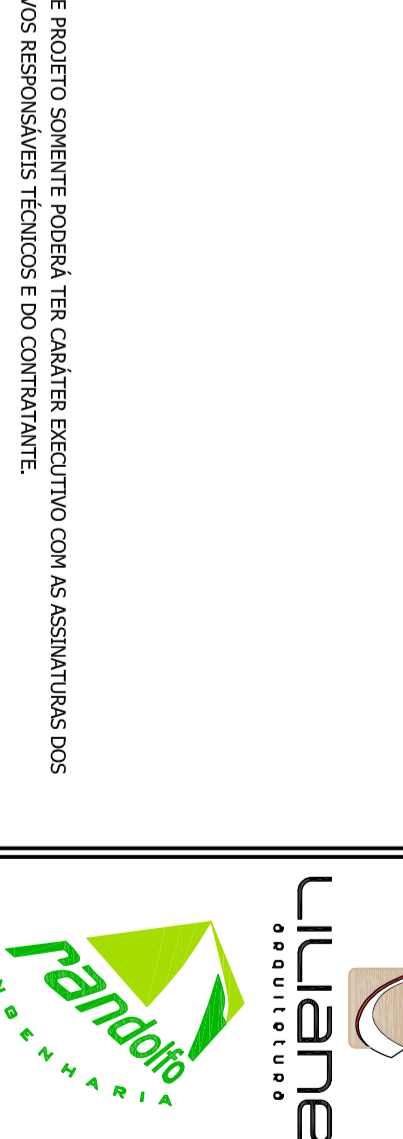
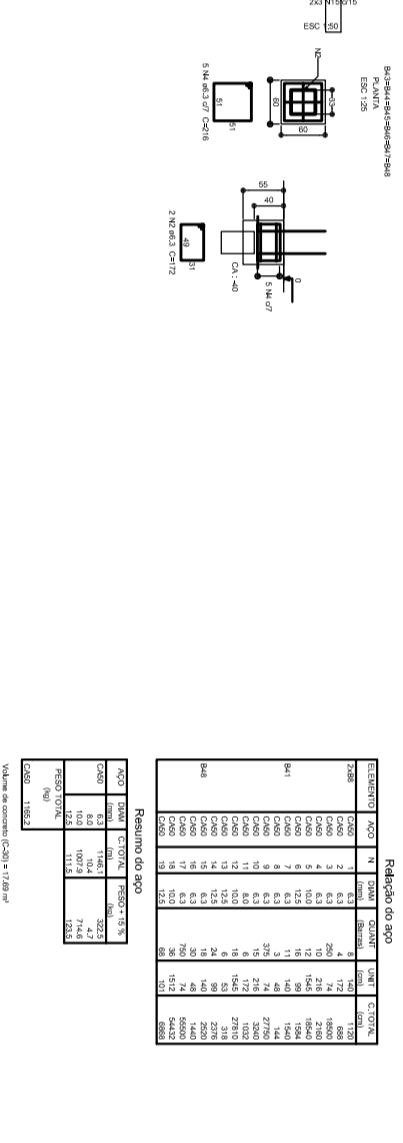
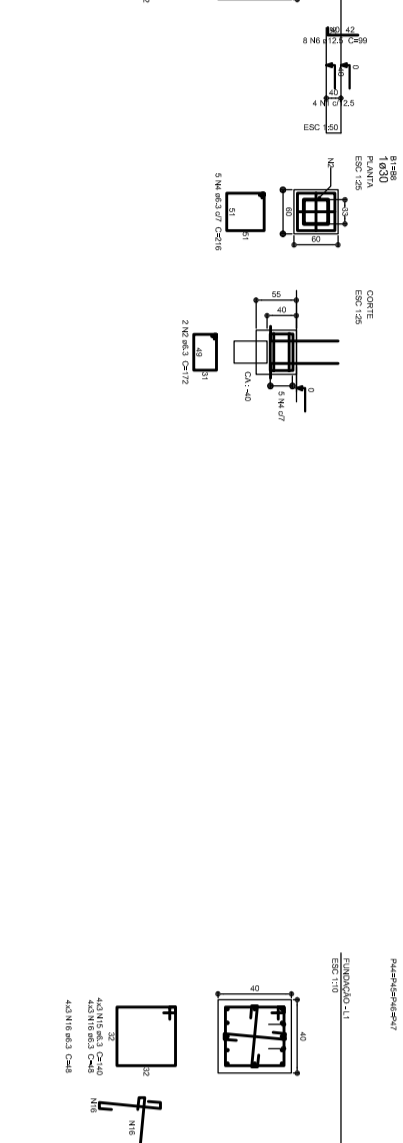
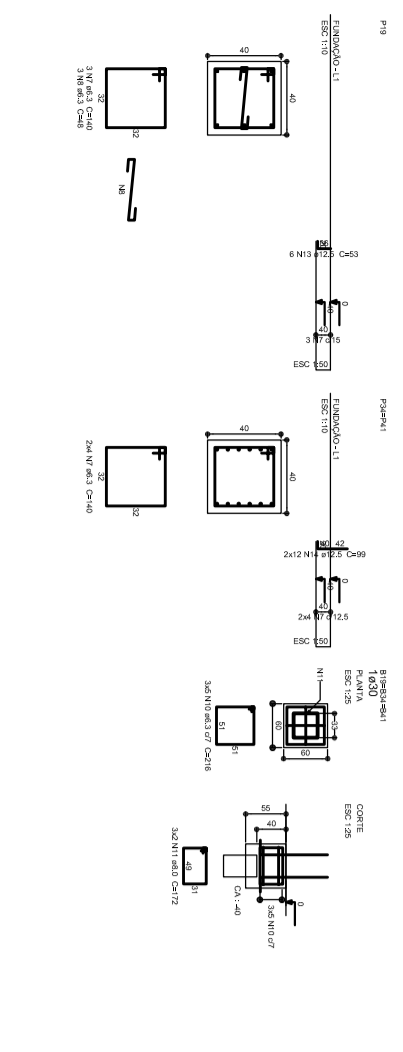
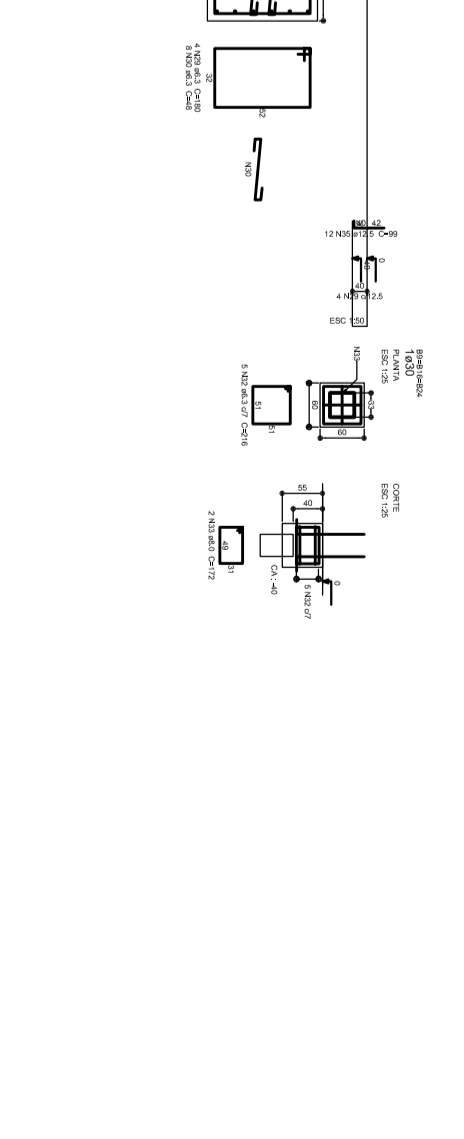
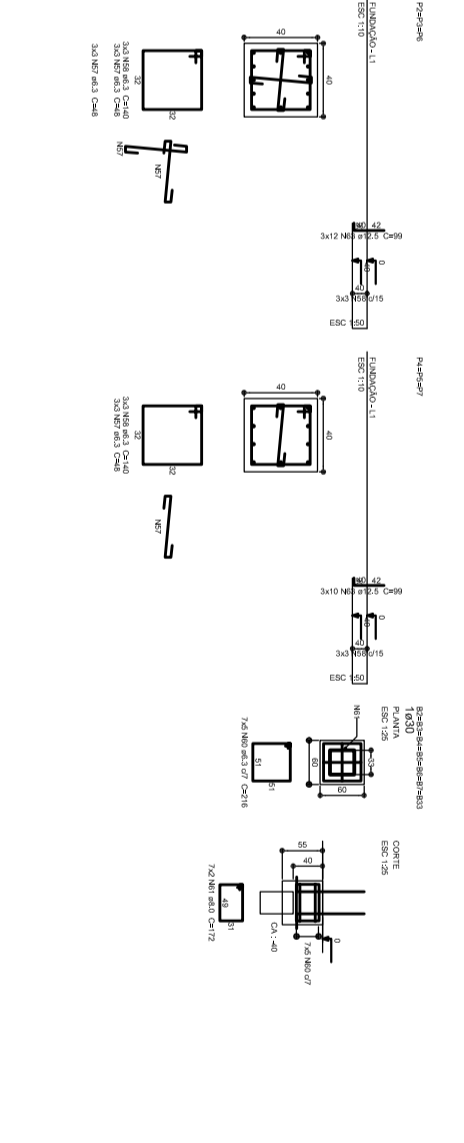
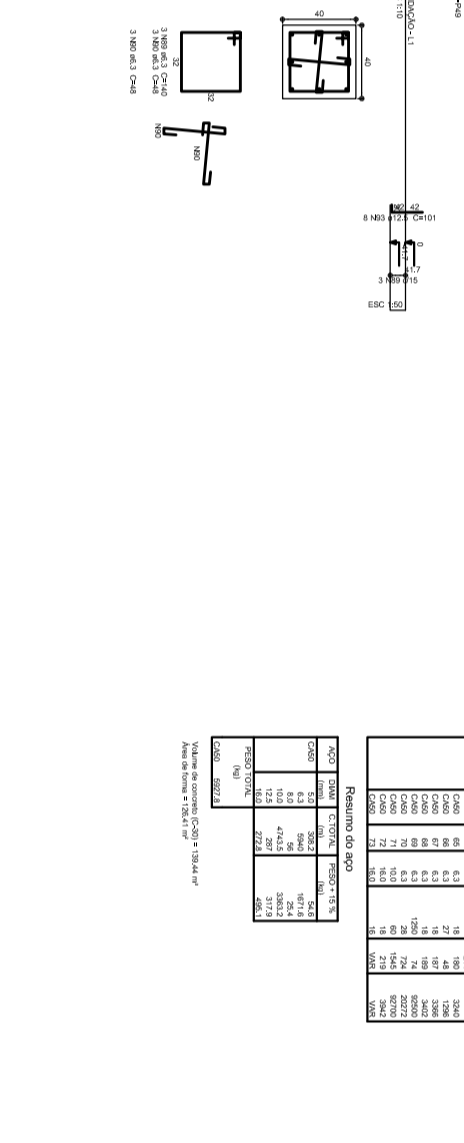
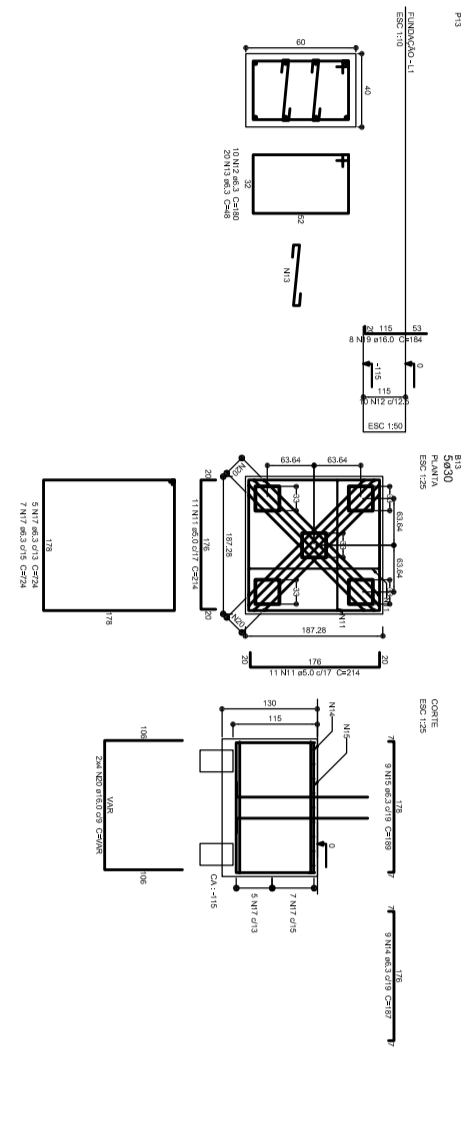
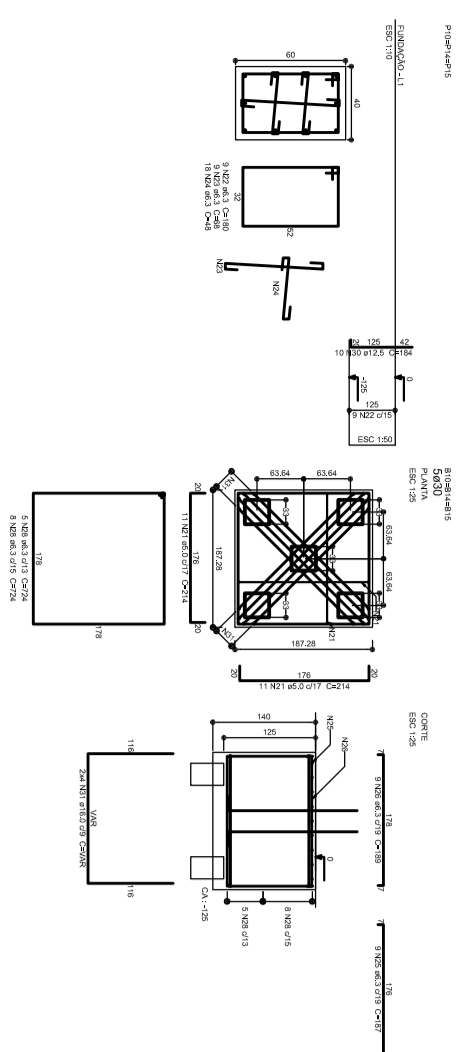
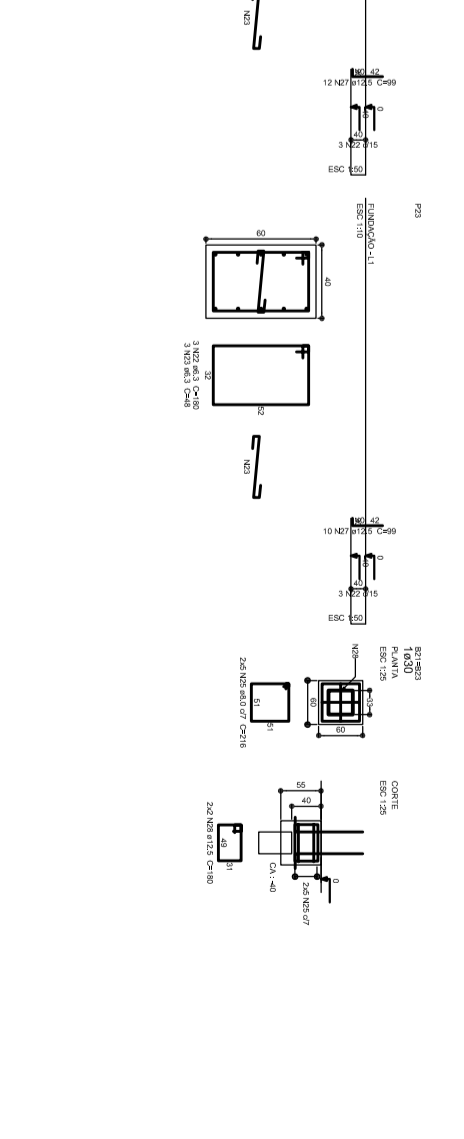
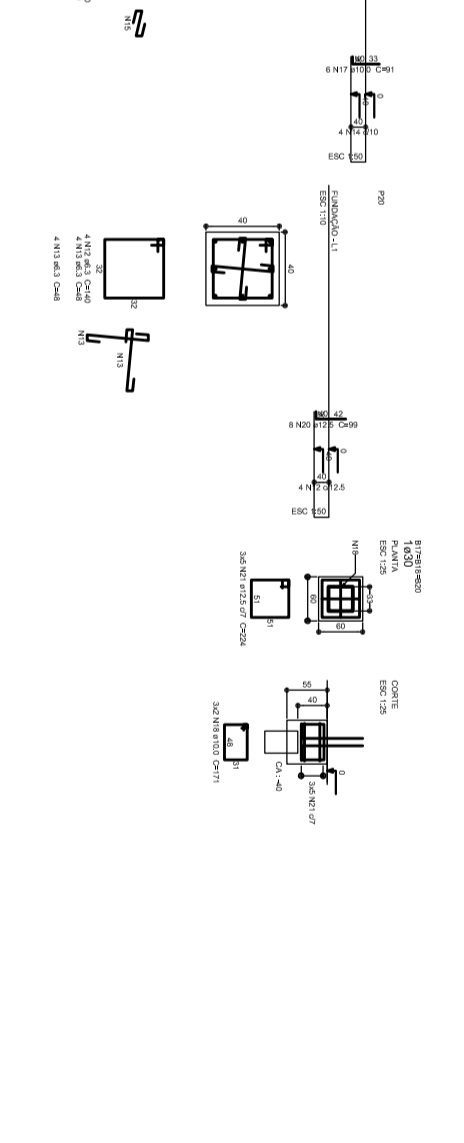
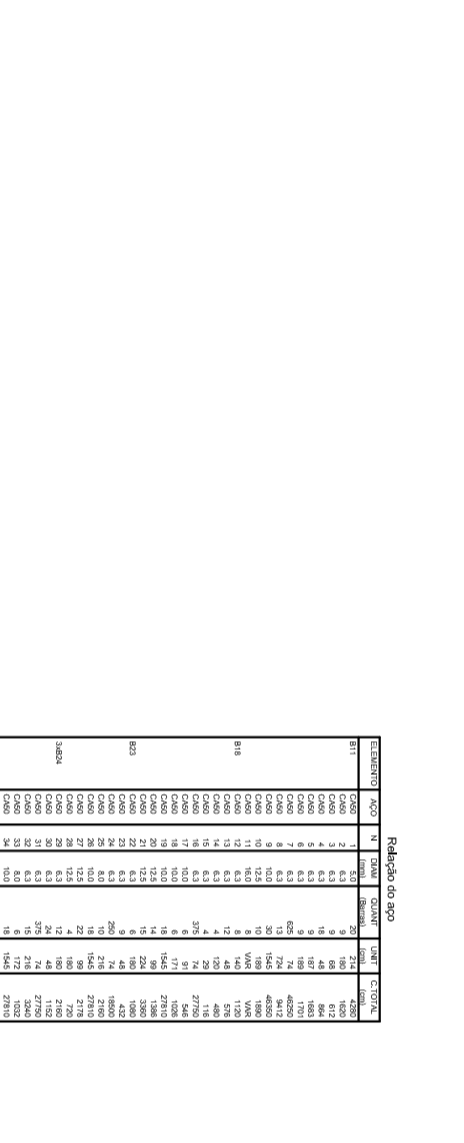
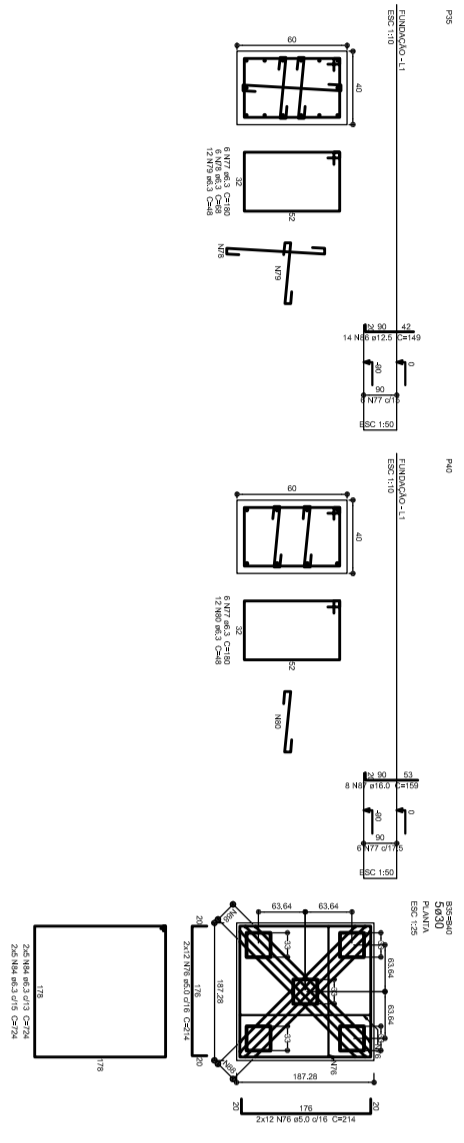
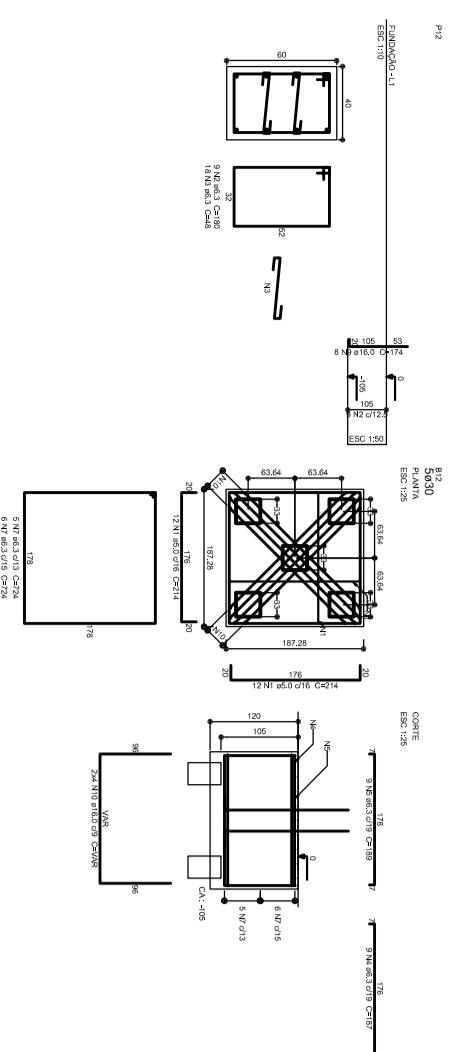
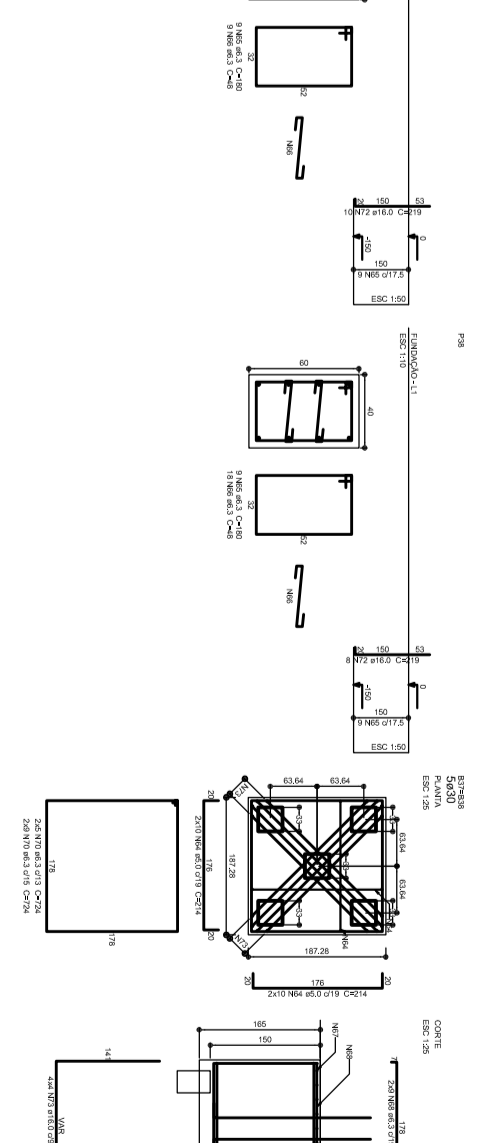
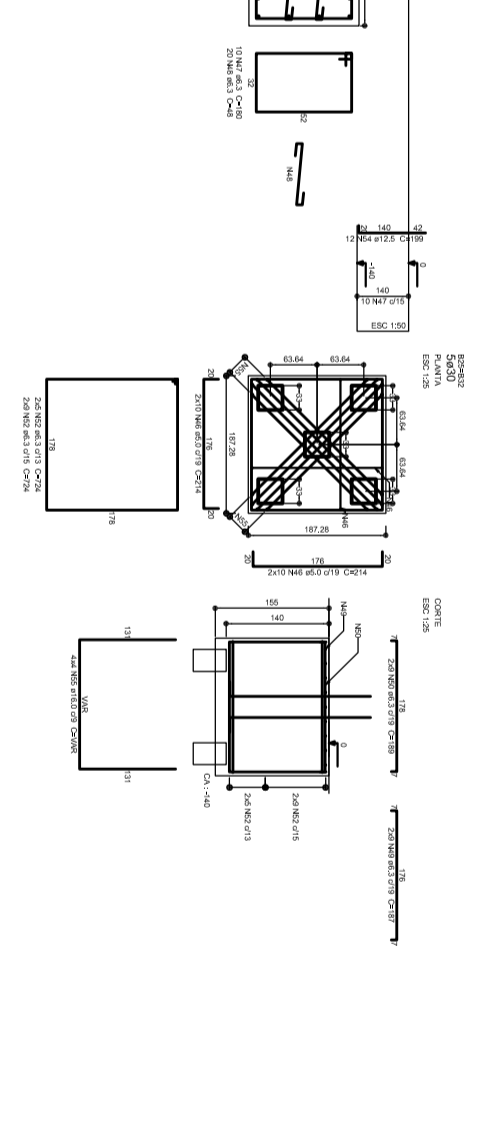
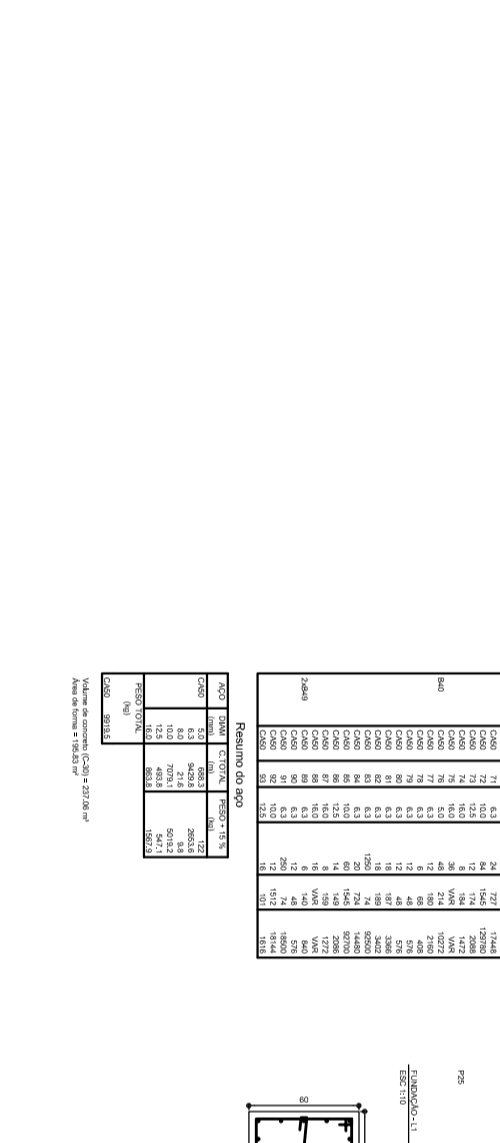
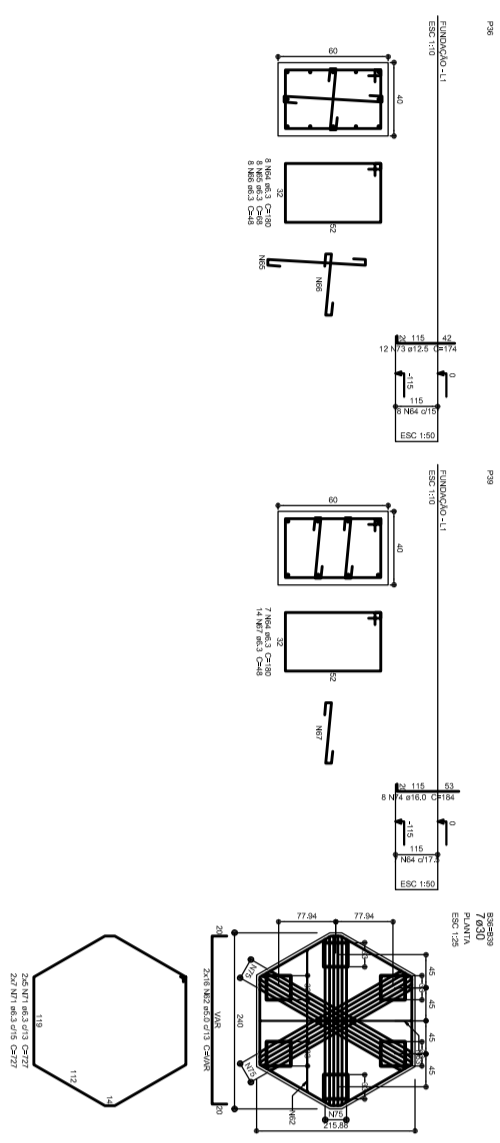
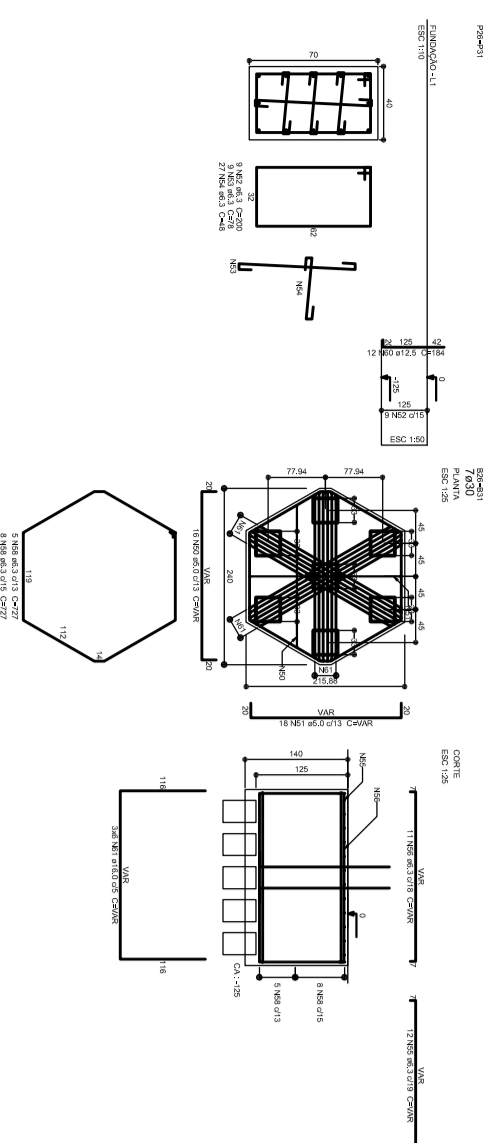
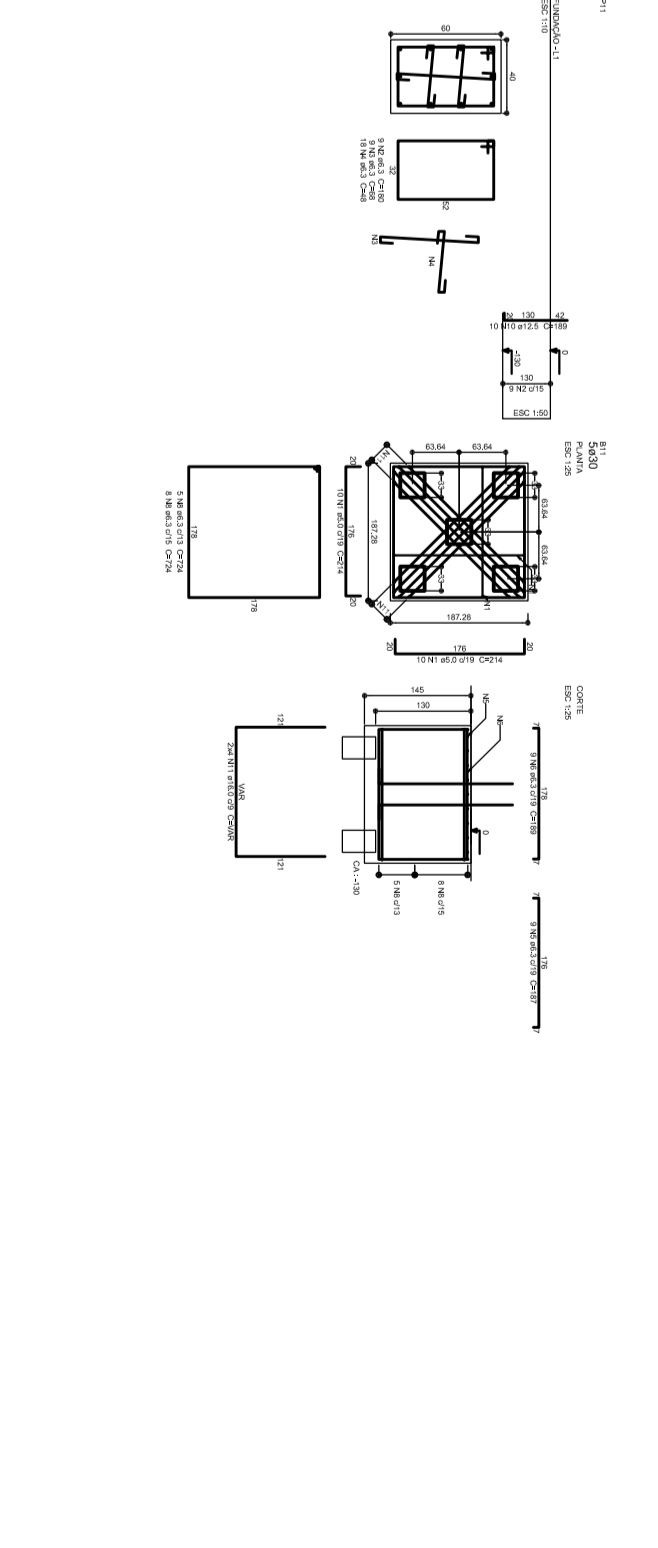
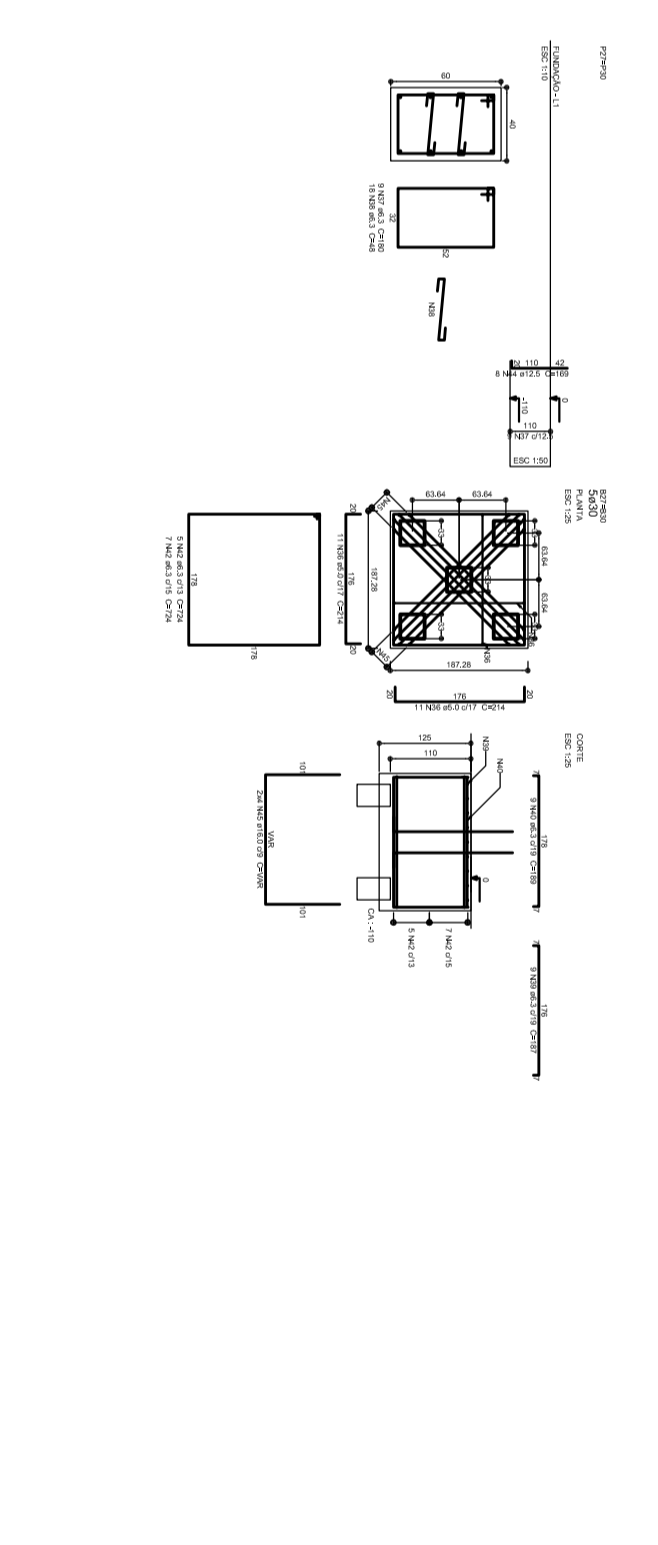
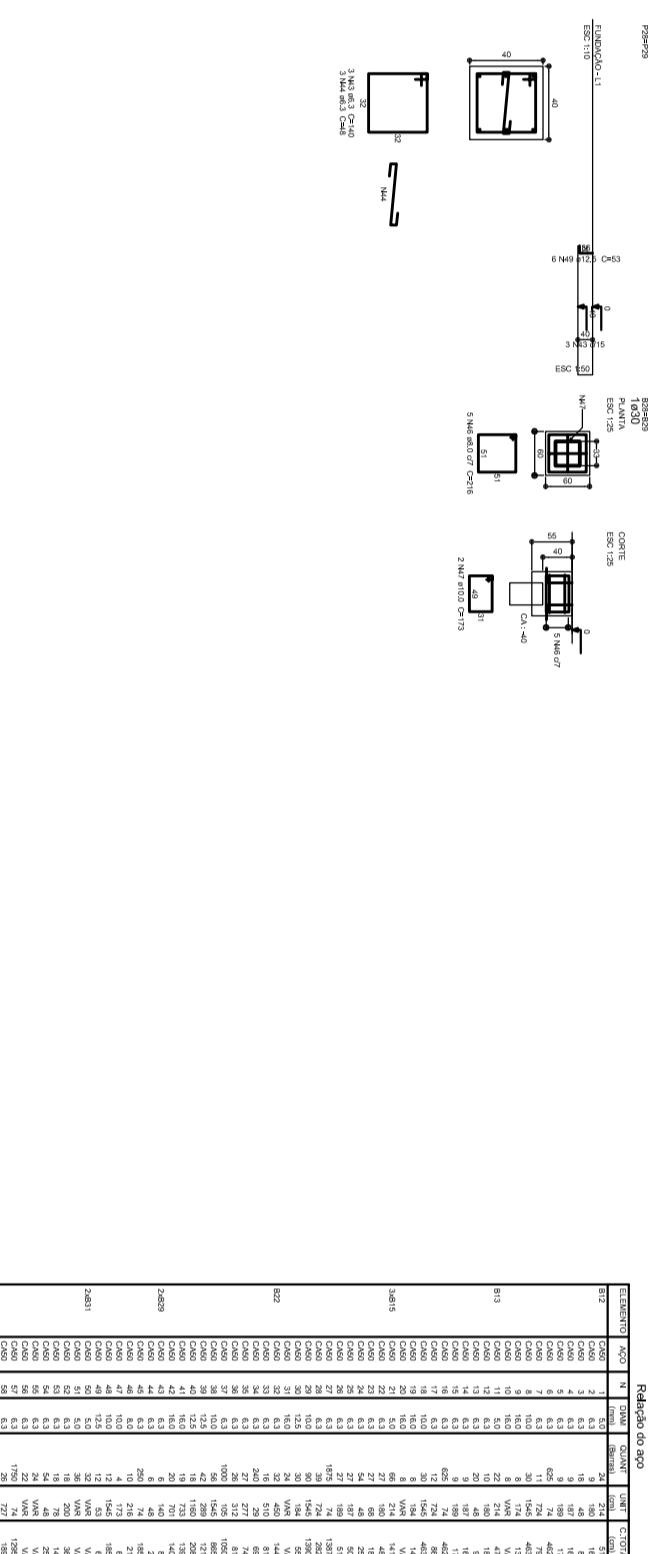
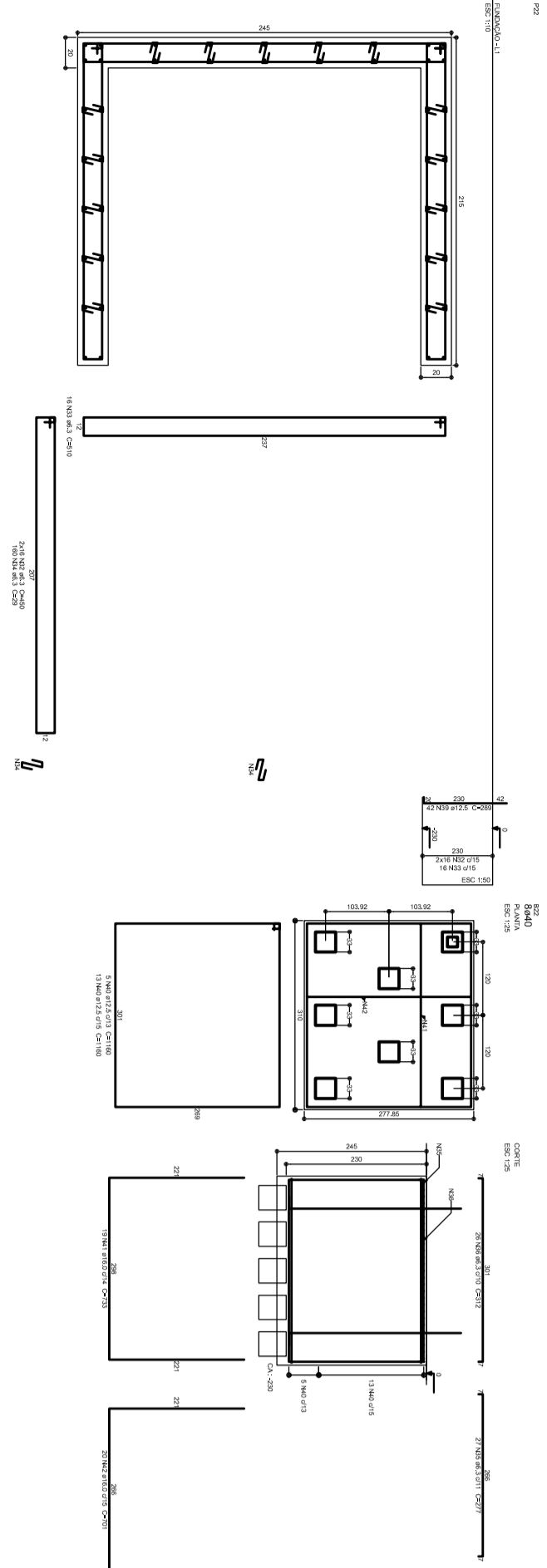

LEGENDA		CONCRETO	
◆	COTAGEM	Fck (MPa)	18,0
◆	REFERÊNCIA	Fg	13,7
◆	PILOS	TACAO EM VOLUME	30,0
◆	PILOTO	FACTOR AGUAMENTO	1,2 - 3,3
◆	TIPOABRIGO	VOLUME DE MATERIAIS	0,08
◆	LAJEA DE ESPO	CONSUMO DE CONCRETO	0,7 - 2,1
◆	PLACA - NACRE	CONTORNO DE 328	300
◆	PLACA - PASSA	CONTORNO DE 228	300
◆	PILOTO - MADRE	CONTORNO DE 128	300
◆	CONCRETO ESTRUTURAL USUADO	CONTORNO DE 28	300

ANEXO II
CALCULO ESTRUTURAL SANTORINI

ILUVANE
RUA OTTO, 400
JARDIM DAS HORTEÇAS
TRÊS CORAÇÕES - MINAS GERAIS

Projeto Fundação AS BUILT
Carbônio Amarelo

CONSTRUTORA SANTORINI Cnpj: 06.401.500/0001-42

PROJETISTA
MARCOS VINÍCIUS SANTORINI

REVISOR
MARCOS VINÍCIUS SANTORINI

DATA
13/09/2024

PROJETO Nº
33897/2024

ÁREA
33,897 m²

PROJETO Nº
01/01

ESTI MEMBRO SOBRE FERRAGEM TEM CADERNEX EXPLICATIVO COM AS ASSUMPTIVAS DOS RESPECTIVOS REQUISITOS TÉCNICOS E DO CONSUMANTE.

TODOS OS CÁLCULOS DE FUNDAMENTAÇÃO, DIMENSIONAMENTO, DETALHAMENTO, EXECUÇÃO E ACOMPANHAMENTO SÃO DE RESPONSABILIDADE DO ENGENHEIRO RESPONSÁVEL PELA OBRA. O CONDOMÍNIO DEVERÁ ASSINAR E CARIMBAR TODAS AS PLANILHAS E DADOS TÉCNICOS E ASSUMPTIVAS DO PROJETO.

PROJETO Nº 33897/2024

PROJETO Nº 01/01