CORTES E DETALHE CONSTRUTIVO

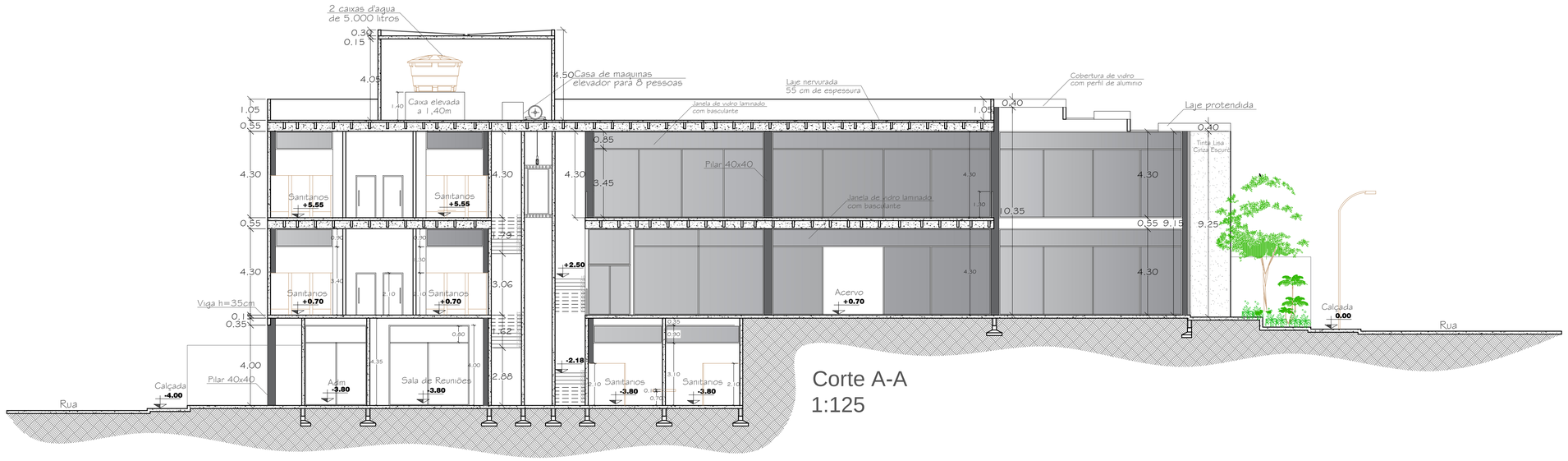

Corte A-A
1:125

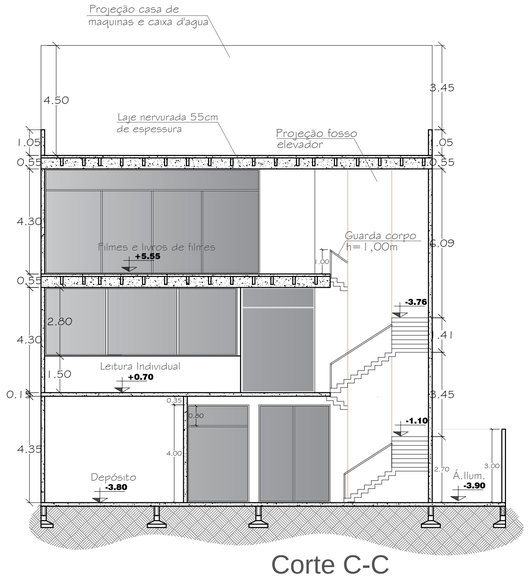

Corte C-C
1:125

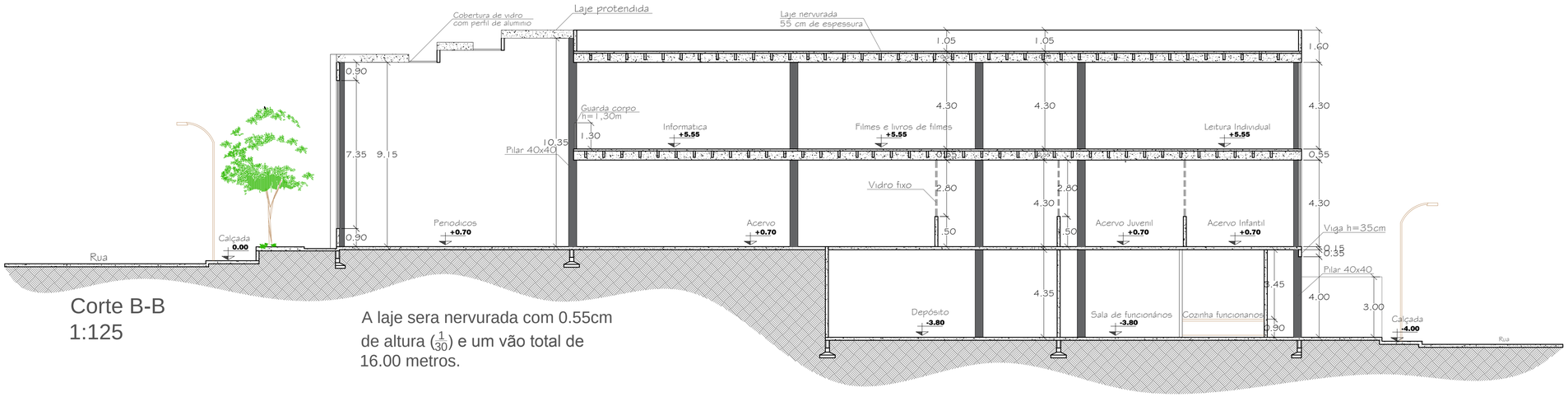

Corte B-B
1:125

A laje sera nervurada com 0.55cm de altura ($\frac{1}{30}$) e um vão total de 16.00 metros.

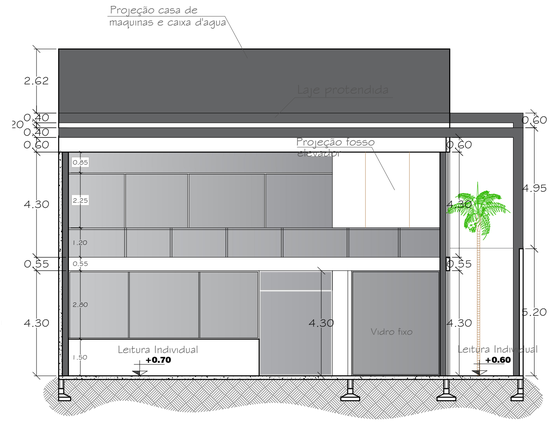

Corte D-D
1:125

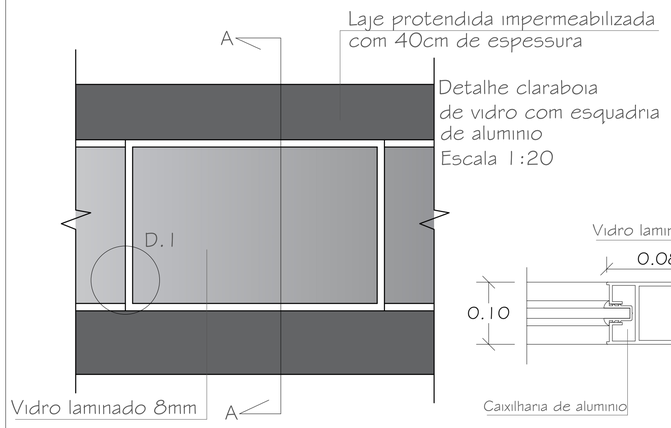

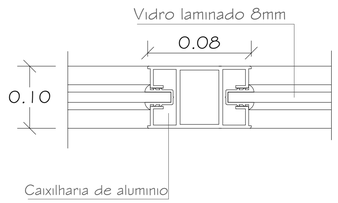

Detalhe 1
Escala 1:20

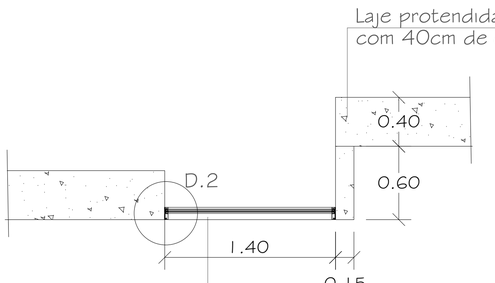

Vidro laminado 8mm com inclinação de 5%

Corte A-A
Escala 1:20

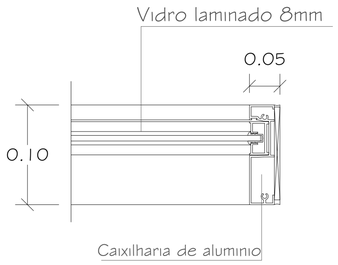

Detalhe 2
Escala 1:20

Detalhe Laje nervurada
Escala 1:20

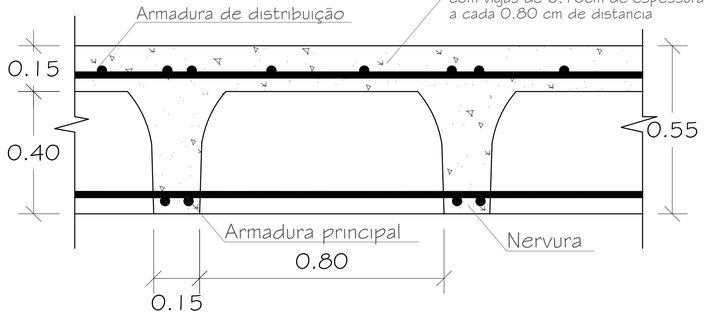

BIBLIOTECA MUNICIPAL DE VARGINHA

NOME: JÚLIA TEIXEIRA NOGUEIRA AGUIAR
ORIENTADOR: CHRISTIAN DENI ROCHA
TRABALHO CONCLUSÃO DE CURSO II
ARQUITETURA E URBANISMO - UNIS

CORTES E DETALHES

3/4