

CORTE 'EE'
Escala 1/100

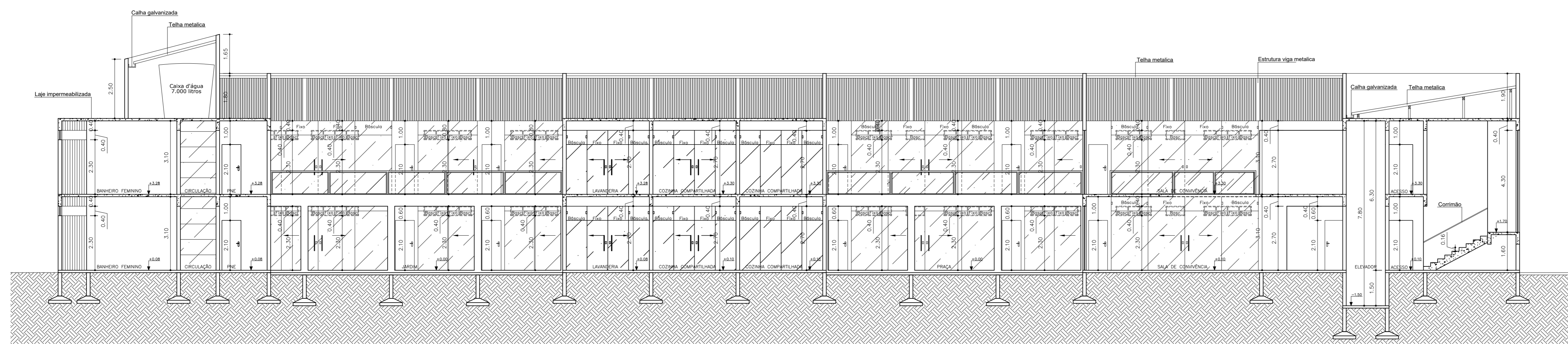

CORTE 'FF'
Escala 1/100

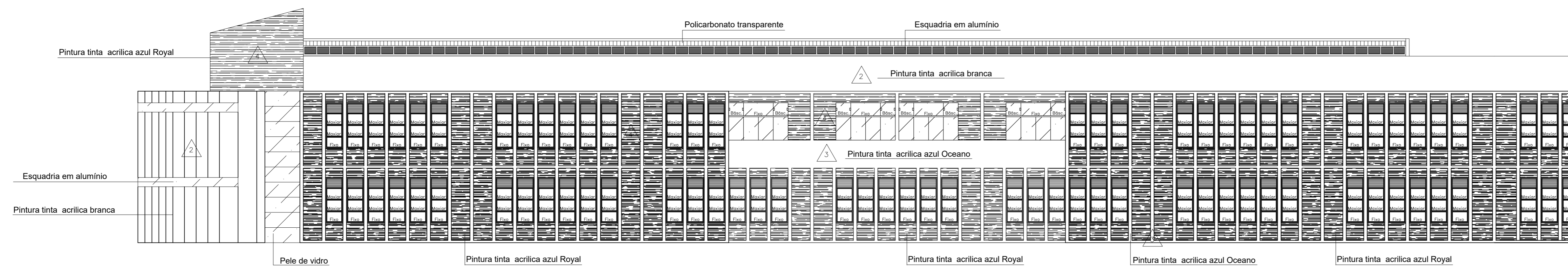

FACHADA LATERAL
Escala 1/100

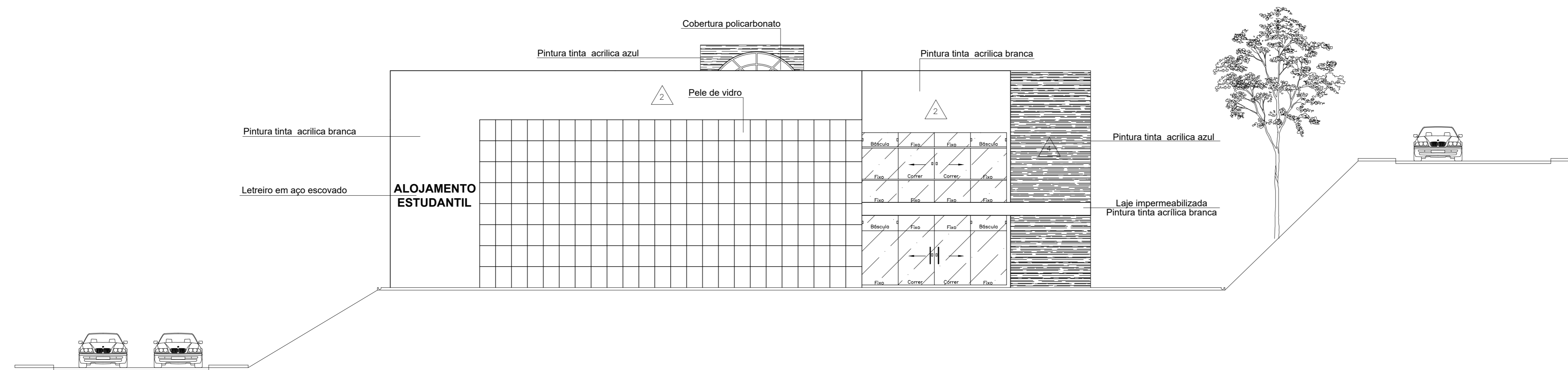

FACHADA FRONTAL
Escala 1/100

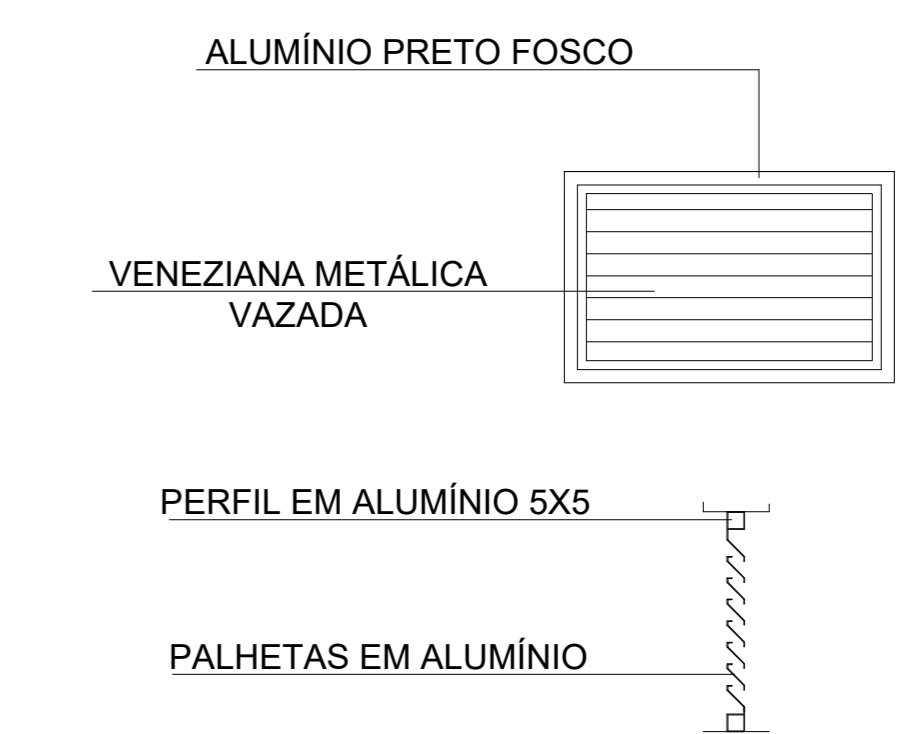
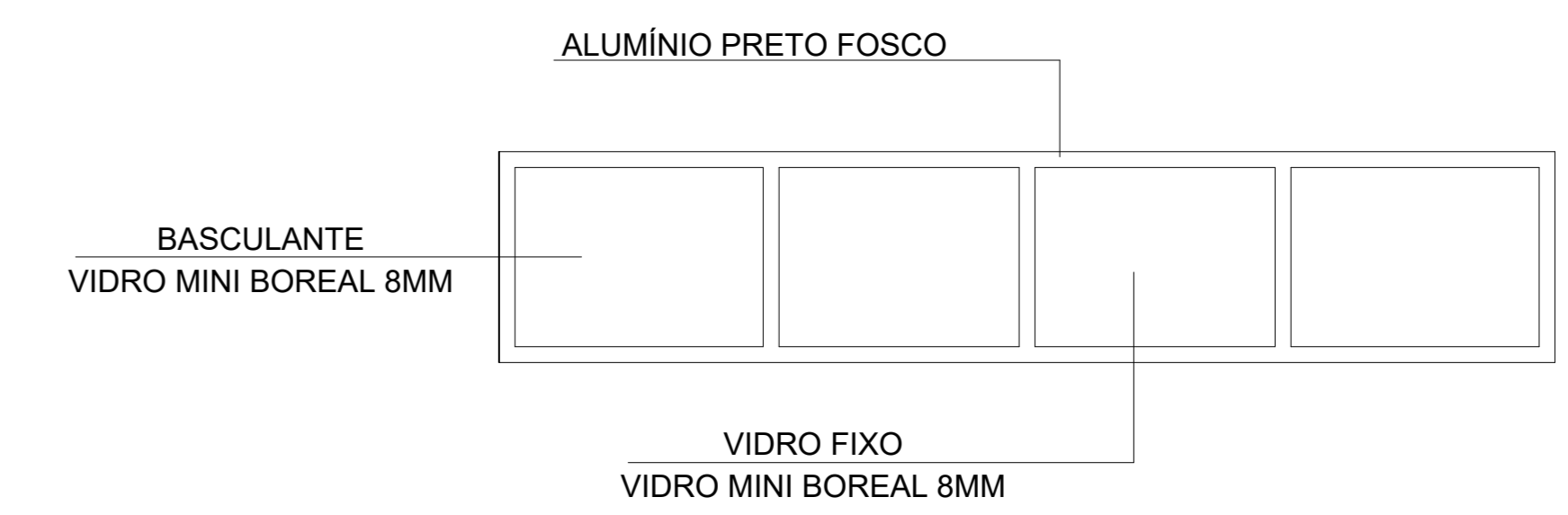
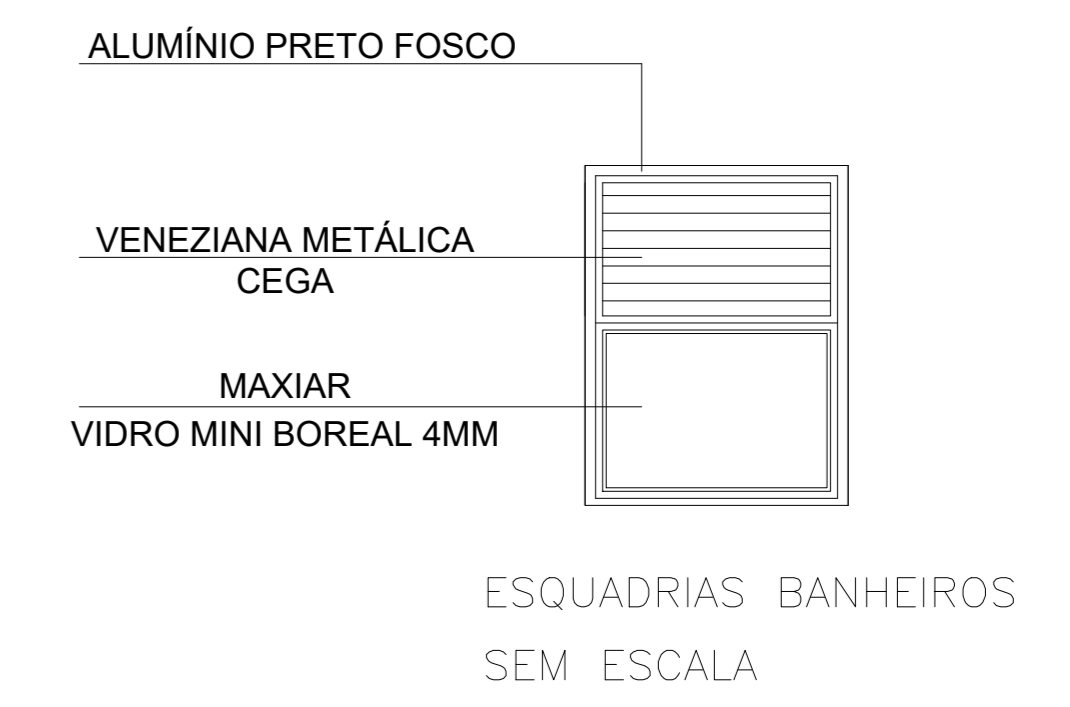
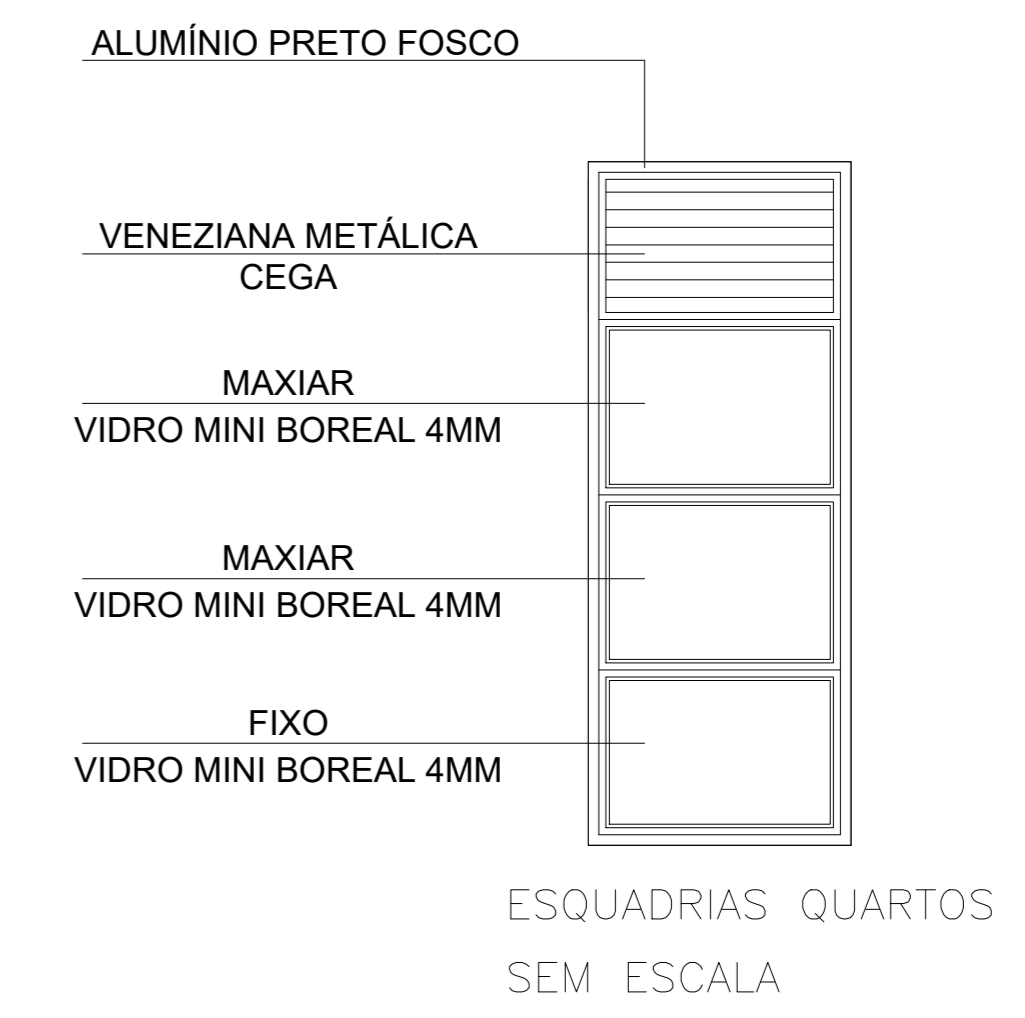

ALOJAMENTO ESTUDANTIL

ALUNO: RAPHAEL BANDONI BRANQUINHO
10º PERÍODO - TCCII

TÍTULO DE CONSULTA DE CURSO: ALOJAMENTO ESTUDANTIL CAMPUS CEFET VARGINHA/MG

INSTITUIÇÃO: ARQUITETURA E URBANISMO UNIS/MG

CATEGORIA DE USO: R2 - RESIDÊNCIA MULTIFAMILIAR

ÁREA: TERRENO 3.116,91m²

PAVIMENTO TERRENO 1.417,81m²

PAVIMENTO SUPERIOR 1.361,53m²

TOTAL 2.779,34m²

TAXA OCUPAÇÃO 45,48%

COEFICIENTE IMPERMEABILIZAÇÃO (C.I.) 0,90

PROJETO ARQUITETÔNICO
7/9